Vmag

FREE! 11 FULL-LENGTH VIDEOS AND WE MEAN FREE!

VOL. 26
NO. 1

Voluptuous®

ALL STACKED • ALL NATURAL

AMAZING TITS
JJ-CUP STACY

THE SCORE GROUP

CODI VORE XXX

Covergirl's first tit-f*ck & BJ pics PLUS video

RACKS BEYOND BELIEF

The best & biggest

HELEN STAR'S BOOB GAMES

PAIGE TURNER SMOTHERS A LUCKY STUD

F-CUP NEWBIE DIANA FROST IS RED-HOT

THEY'VE GOT BIG BUTTS, TOO!

VOLUPTUOUS.COM

All models are at least 18 years old

SALE TO MINORS IS FORBIDDEN

VIDEO INSIDE

Vmag 1994 2019 Celebrating 25 Years

FREE!
SEE
Vmag
TM
11 FULL-LENGTH HD SCENES!
3 HOURS OF SOLO AND
XXX ACTION INCLUDED
FREE WITH THIS ISSUE!
Just for being a loyal reader,
watch matching scenes of the
V-Girls in this issue at
www.scoremag.com/vo2601
WHY IT'S BETTER THAN A DVD!
• Scenes match the pictorials in each issue.
• Higher-resolution.
• Movies work on your PC, laptop, Mac, iPhone, iPad, smartphone and tablet.
• Download and save them forever in your collection or stream them instantly on your device.
NEW FREE SCENES WITH EVERY ISSUE!
WARNING: VIDEO SCENES MAY BE MORE EXPLICIT THAN PICTORIALS IN THE MAGAZINE!

COME TO LIFE!

NO EMAIL, CREDIT CARD OR PERSONAL INFORMATION NEEDED! COMPLETELY CONFIDENTIAL!

Codi Vore tit-fucks a huge cock then swallows it and gets her tits glazed.

Codi plays with her big naturals then gets herself off with an Hitachi wand.

Helen can't keep her hands off her tits except when she's letting them sway.

It's a rub-a-dub-dub time in the bath tub for Ellis Rose. Watch her oil her rack.

Paige Turner does it all in this XXX scene. She throats a cock and fucks it hard.

Tiggle reads readers' requests and picks one that turns into a bouncing show.

Luna Bunny starts by playing with fruit and finishes with a real cock.

Beautiful Maya Milano busts out of her corset and rubs herself to cum.

Hear Mahogany's sexy voice as she shows off her whoppers.

Vanessa Y. is a hitch-hiker who comes in from the cold and puts on a hot show.

Newcomer Diana Frost really gets off when she fingers her pink pussy.

HERE'S YOUR BONUS CODE!*

EASY AS 1-2-3!

1. Go to scoremag.com/vo2601
2. Enter your access code.
3. Enjoy the scenes!

AND THAT'S NOT ALL!

You also get the digital version of this magazine absolutely FREE! Take it anywhere on any device!

Vmag™

*Code may be used 10 times and expires July 22, 2019

Vmag™ CONTENTS

VOLUME 26, NUMBER 1

DEPARTMENTS

5 **V-MAIL**
A place for readers' comments and ideas. This issue: the bonus videos.

54 **V-SPOT**
What's new at *SCORELAND*, a new website and Vanessa Y.'s bra winner.

FEATURES

10 **CODI VORE INTERVIEW**
The blonde girl-next-door talks about going hardcore. First tit-fuck/BJ pics!

PICTORIALS

22 DIANA FROST
30 HELEN STAR
38 ELLIS ROSE
44 PAIGE TURNER XXX
55 LUNA BUNNY XXX
65 MAYA MILANO
72 MAHOGANY MASTERS
78 VANESSA Y.
88 STACY VANDENBERG

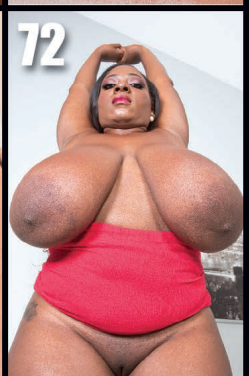

NOTICE: THIS IS ADULT MATERIAL

All of the performers/models, and all of the characters that they portray, were over 18 years of age at the time of the photography. The content is inappropriate for minors and appropriate care should be taken to ensure that it is not viewed by anyone under 18 years of age.

Voluptuous (ISSN #1087-7657) is a bi-monthly publication published six times a year. Subscriptions (12 issues): $69.95 in the USA and $109.95 (U.S. funds only) in Canada. Published by The SCORE Group, PO Box 558150, Miami, FL 33255-8150. Periodicals postage paid at Miami, FL and additional mailing offices. POSTMASTER: Please send address changes to: Voluptuous, PO Box 558150, Miami, FL 33255-8150.

V mail

SEND YOUR LETTERS TO:
V-Mail, P.O. Box 558150,
Miami, Florida 33255-8150 USA
EMAIL: VOLUPTUOUS@SCOREGROUP.COM

HE LOVES EVERYTHING ABOUT AMORA LEE

Dear *Voluptuous,*

Amora Lee's (Hol. '18) modeling and all her movements, nuances, beauty, suggestions and vibe really make me come undone. She is so very, very pretty and graceful. No stacatto, awkward movements. She is all flow and gorgeousness. She embodies dreams that are one of a kind.

I can't say enough about how truly beautiful this woman is. She is gorgeous in all she wears, and her whole attitude and way of interacting with the camera simply put the viewer at ease and in want of more of this illustrious knockout. How can we persuade her that she is doing the world a favor by bursting forth with The SCORE Group with absolutely amazing and stunning beauty?

Her body is out of this world and incredible beyond words. I am in for anything Amora would like to do in her modeling. She is an absolutely gorgeous model.–Seth, via email

YEAH, SHE'S SINGLE, AND THAT'S VERY GOOD FOR US

Dear *Voluptuous,*

Wow! I can't believe that Amie Taylor (Holiday '18) is actually single. With those beautiful, huge boobs, every man would take her! Lovely face and amazing, big naturals! Great hair. Love the size and shape of her breasts with large, pink areolae. Amazing! More from Romania!–C.T., via email

Dear C.T.: Yep, she's single, and as we said in the headline that's very good for us. Even in this era of husbands being okay with their big-boob wives modeling, we can't count how many girls have stopped modeling when they got boyfriends.

MILLY MARKS: HUGE TITS THAT CAN MILK ANY COCK

Dear *Voluptuous,*

Great tit-fuck in Milly Marks' video that came with the Holiday '18 issue. The way she lifts and squeezes her tits around his cock while he stands and thrusts probably felt great for him. Too bad he had to finish himself. Tits like that should milk every drop as he straddles her belly while she makes a long, deep slit for him.–S.S., via email

Amora Lee had never modeled nude before she came to *V-Mag.*

PAIGE TURNER, A GIRL WHO KEEPS GETTING BETTER

Dear *Voluptuous,*

Please keep the new scenes of Paige Turner (Holiday '18) cumming! She's such a beauty with a terrific body. Yes, Paige, I love your big boobs, yes, I love the way you spread your big, beautiful ass, and, yes, I love the way you finger your wet pussy.

Paige keeps getting better. I can't believe how big and heavy her tits look. I love her dark areolae. Her nipples are always so hard. Best of all, she's a real girl-next-door, not a porn star, which means she's the kind of girl

Amie Taylor (Hol. '18) doesn't have a boyfriend. It's not because guys aren't trying!

THE NEXT ISSUE OF V-MAG...

Will be cover-dated Vol. 26, No. 2 and go on-sale March 26, 2019 wherever you buy men's magazines. Or get the digital edition one week earlier at eBoobStore.com.

Paige Turner enjoys an interracial three-way at Scoreland.com.

I could possibly meet. In my dreams. Please keep giving us more of Paige and making our dreams come true.–R.T., Birmingham, Alabama

Dear R.T.: No need to wait. Paige returns on page 44 of the International edition for one of the hottest tit-focused hardcore pictorials we've ever seen. Of course, all readers get the video of the scene.

THEY KNOW WHAT THEY'RE DOING OVER IN EUROPE

Dear *Voluptuous*,

Guys, your European team is blowing it out of the water. Their production value is out of this world. The Krystal Swift (Hol. '18) photos and video are incredible. That is how you shoot a scene. Doggy with perfect views of her breasts swinging from the front. And a frontal view of her in cowgirl. Totally amazing scene. And Krystal is mindblowingly hot. You should treat Alaura Grey to a Euro trip so they can film her, too. Many thanks.–Name withheld, via email

NEWCOMER EVA BERG IS A SUPER-BOOBED SUPERGIRL

Dear *Voluptuous*,

Super-natural is right! Discoveries like Eva Berg (Holiday '18) are one of the best things about *Voluptuous*. She is the type of girl you might see on the street, trying to hide her immense assets under big clothes. But we would know the truth.

I hope you bring her back much more. She's getting comfortable already. Trying on skin-tight outfits, baby oil and bouncing are in order! Thank you, gents.–I.T., via email

A lucky man knows that he should appeciate Krystal Swift's ass, too.

Vmag VOL. 26 NO. 1 ™

PUBLISHED BY THE SCORE GROUP

MIKE FEDERICI *director of print operations*
DAVE ROSENBAUM *editor*
VANESSA VILCA *art director*
ELLIOT JAMES *associate editor*

PRODUCTION

ANDRES BASTIDAS *network systems manager*

CUSTOMER SERVICE AND SUBSCRIPTIONS

For inquiries regarding existing *VOLUPTUOUS* subscriptions, please write to:
***VOLUPTUOUS* Customer Service**
P.O. Box 558150, Miami, FL 33255-8150 USA
For 24-Hour Credit Card Orders:
Phone: 305-662-5959 Fax: 305-662-5952
Email: cservice@scoregroup.com

CIRCULATION

BOB CERMAK *N.A. circulation manager*
Email: bcermak2001@verizon.net

NORTH AMERICAN DISTRIBUTION

CURTIS CIRCULATION COMPANY
730 River Road
New Milford, NJ 07646-3048 USA
Phone: 201-634-7400 Fax: 201-634-7499

CHRIS REARDON *account executive*

DEBBIE WHELAN *international sales*

UK EDITION

SEYMOUR DISTRIBUTION LTD

ROBERT SMITH *account manager*

2 East Poultry Avenue

London, EC1A 9PT

Tel No: 020 7429 4000

The records required by 18 USC 2257 and associated regulations with respect to this product (and all graphical materials associated therewith) are kept at the office of the Publisher at the following location: Custodian of Records,The SCORE Group, a division of Quad Int'l., Incorporated, 5001 S.W. 74 Court, Suite 200, Miami, FL 33155.

Retail price: USA: $10.99; Canada: $11.99; UK: £6.99. Bonus Edition: USA: $14.99; Canada: $16.99. Vol. 26, No. 1 (on-sale January 22, 2019). © 2018 by The SCORE Group and Quad Int'l., Incorporated, all rights reserved. Republishing in whole or in part, including, but not limited to, any electronic media, is expressly forbidden except with written permission of The SCORE Group. *Naughty Neighbors*®, *Leg Sex*®, *40Something*®, *Voluptuous*® and *SCORE*® are registered trademarks of The SCORE Group and Quad Int'l., Incorporated. All persons depicted herein were at least 18 years of age at the time of the photography. Editorial Office: P.O. Box 558150, Miami, FL 33255-8150. Publisher disclaims all responsibility to return unsolicited material, and all rights in materials published vest in The SCORE Group and *Voluptuous*. Letters are assumed to be for publication, unless otherwise endorsed, and may be edited. This periodical is sold subject to the following conditions: it shall not be lent, resold, hired out or otherwise disposed of in a mutilated condition or in an unauthorized cover by way of Trade, except at the full retail price, or affixed to or as a part of any publication or advertising, literary or pictorial matter whatsoever, without the expressed written consent of the publisher. Any similarity between an individual person or people depicted in the fiction or artwork in this magazine and any real person or people is purely coincidental and is not intended as a representation of any particular individual or class of people. **PRINTED IN CANADA**

Dear I.T.: You can see more of Eva Berg in the Winter 2019 issue of XL Girls *(SP337), available on page 21 of this issue. There's also lots more of Eva, photos and videos, online at* XLGirls.com.

HE'S NOT ASKING. HE'S BEGGING EVA TO DO XXX

Dear *Voluptuous*,

Eva Berg (Hol. '18) is a great-looking woman. Love her big tits. I want to see her do hardcore soon. Pair her with George Lee. I'd love to see her do a FMM threesome, too. I'm in love with her very soft, huge boobs. Bring Eva back for more.–R.S., via email

A SKEPTIC WHO CAME TO LOVE THE BONUS VIDEOS

Dear *Voluptuous*,

Although skeptical at first, I have enjoyed the bonus videos included with the magazine. I have, however, two suggestions which I would like to share with you which might make the videos even better.

You used to offer digital copies of your video catalog on the eBoobStore site. Why not include them here along with the digital copy of the pertinent magazine? It would cut down on printing and postage expenses.

Second, you could also offer selected downloadable preview trailers, much as you do at the back of the printed magazine. The trailers often make me decide which videos to purchase, especially if I can see that a particular scene

Eva Berg slams her tits in your face in the Winter 2019 *XL Girls* (SP337).

The plain truth about our free bonus videos

Since we introduced the "See V-Mag Come To Life" bonus videos and the digital edition of *Voluptuous* early last year, we've been getting the following two reactions from readers:

1. "These bonus videos are great! They really add to the value of the magazine. I can't believe you're giving us all this for nothing, but you are and it's great." OR

2. "Is this some kind of a scam? There's no way this is really free."

Those in the first group know that this is a great time to be a V-Man. Those in the second group have been hesitant to view the bonus videos or simply haven't done so at all. They're skeptical. A little skittish.

If you fall into that second group, this is for you. We want to assure you that there are absolutely no strings attached. Free means free. So here goes.

Is this some kind of trick to get my personal information so you can sell me something or sell my information to somebody?

Absolutely not. When you go to the home page for the videos (for this issue, it's www.scoremag.com/vo2601), the only information you're prompted to enter is your bonus code (see page three for your exclusive code for this issue). No email, credit card or personal information is required or requested. It's all completely confidential.

Okay, fine, but I'll still be victimized by malware and spam, right?

Nope. All of our websites, from *SCORELAND* to XLGirls.com to the bonus video sites, are malware-free. You won't get any spam because we don't request any personal information. Since we do not use cookies, you're not at risk of getting unwanted emails or pop-ups.

I gotcha. But I know what's gonna happen when I put in my code and enter the bonus site: You're just going to show me a teaser of the scene and make me pay to see the entire video. Or you're going to try to upsell me to another scene.

Nope. No teasers. A screen-capture of the bonus page is to the right. Once you access it you'll be able to view or download the full videos. These are the same videos that have been posted at Scoreland.com and XLGirls.com. As for upselling you to another scene…again, no. There are no upsells in the bonus video website. We won't try to sell you anything else. We're very thankful that you purchased *Voluptuous* magazine. That's enough.

Any other questions? Just let us know.

ONLY 89¢ PER MIN
Oh yeah...
I will do ANYTHING!! ;)
1-800 TO-WHORE
1 8 0 0 9 6 4 6 7 3
A052
*At least 18 yrs of age. Credit card / adults 18+ only
16232

ATTENTION: Vmag SUBSCRIBERS ARE YOU MOVING? TELL US QUICKLY!

The U.S. Post Office only forwards periodicals-rate mail for 60 days, so we must have your new address within three weeks of your move to guarantee that you'll get all your issues. We cannot be held responsible for non-delivery of issues due to your address change.

MAIL TO:
Voluptuous Change of Address
P.O. Box 558150
Miami, FL 33255-8150 USA
Please include your mailing label or a legible copy.
email: cservice@scoregroup.com

in a compilation is a duplicate from a previous DVD. Please consider these suggestions.–A.S.M., via email

Dear A.S.M.: We absolutely will, although, as we point out on page seven, we are going to great lengths to avoid turning the bonus content into upsells for our other products. We want our readers to be able to enjoy them intrusion-free.

THE PICTURE OF THE WORD "VOLUPTUOUS": ALEXSIS

Dear *Voluptuous*,

It's just great to see Alexsis Faye (Hol. '18) again. Total voluptuous package. So naturally stacked. So sexy and pretty, too. I love this goddess. I think it would be wonderful to see a lot more of Alexsis' round behind, those big ass cheeks of hers. Her ass is as sexy as her tits. I love her red hair.

The word "voluptuous" is my favorite in the English language. Alexsis personifies its meaning. My jaw hurts from hitting the floor so hard.–E.M., via email

HE WANTS ROUND II OF JOANA BLISS & VANESSA

Dear *Voluptuous*,

Always great to see Joana (Hol. '18). Bliss, indeed! Good to see all-natural, busty, voluptuous models with weight where it counts and pretty faces. And hoping eagerly to see her second round with Vanessa Y., going harder and naughtier.–M.M., via email

FORGET NETFLIX!
SCORE TV ON ROKU IS BOOBFLIX!
IT'S YOUR SECRET BACK DOOR TO PORN ON YOUR BIG-SCREEN TV!
ROKU
ADD THE SCORETV PRIVATE CHANNEL TO YOUR ROKU AND ENJOY ALL OF OUR MOVIES. HERE'S HOW:
1. GO TO MY.ROKU.COM ON YOUR COMPUTER OR SMARTPHONE.
2. SIGN IN TO YOUR ROKU ACCOUNT.
3. UNDER "MANAGE ACCOUNT," SELECT "ADD CHANNEL WITH A CODE."
4. ENTER THE ACCESS CODE WE PROVIDE AND SELECT "ADD CHANNEL."
5. ENJOY OUR BIG-BOOB, MATURE, AMATEUR AND TEEN MOVIES!
HUGE SELECTION OF BIG BOOB MOVIES!
VISIT SCORETV.TV AND ACCESS OUR CHANNELS TODAY!

Alexsis Faye shows that it's not just big tits that make a V-Girl voluptuous.

SAVE 68% OFF THE NEWSSTAND PRICE? WE'LL DRINK TO THAT!

Get 12 issues for only $69.95 when you subscribe to Vmag™ now!

Subscribe now and you'll...

- Save a whopping 68% off the newsstand price.
- Receive your magazine before it's available at newsstands.
- Never miss another issue.
- Get 15% OFF all TSG movies.
- Never pay for shipping on movie orders.*
- These savings alone can pay for the price of your subscription.

PLUS!

FREE MATCHING MOVIE SCENES WITH EACH ISSUE. WATCH THE MAGAZINE COME TO LIFE!

GET IT ALL FOR ONLY $69.95

EVEN BETTER

GET A XXX BONUS DVD WITH EACH ISSUE FOR ONLY $99.95

Kitty Cute, Helen Star and Erin Star TOAST THE GOOD TIMES YOU'LL HAVE WHEN YOU JOIN THE CLUB OF *VOLUPTUOUS* SUBSCRIBERS.

TOLL-FREE U.S. & CANADA 1•800•421•0760 EVERYWHERE ELSE +01•305•662•5959 24-HOUR, 7-DAY FAX 1•305•662•5952

MAIL TO: The SCORE Group (Dept. VO2601), P.O. Box 558150, Miami, FL 33255-8150 USA

☐ **SEND ME 12 ISSUES OF VOLUPTUOUS PLUS A BONUS DVD WITH EACH ISSUE FOR $99.95**

☐ **SEND ME 12 ISSUES OF VOLUPTUOUS FOR ONLY $69.95**

Price is for U.S. subscribers only. All other countries: $159.95 for the DVD bonus subscription; $119.95 for the magazines only. Please allow 4-to-8 weeks for delivery of your first issue. All magazines will arrive in a discreet envelope to protect your privacy. By signing below, you certify that you are at least 18 years old. We accept checks and money orders in US Dollars; or cash, bills or bank notes in US Dollars, £sterling, €'s, and Canadian Dollars. Credit card orders must provide the exact billing address if different from mailing address. Subscriber discounts cannot be applied to future magazine subscriptions and some additional restrictions may apply. ***Free shipping offer available to U.S. subscribers only on movie purchases.** Discounts and free shipping offers cannot be combined with other discount offers and may be revoked at any time at the sole discretion of The SCORE Group. **OFFER EXPIRES APRIL 22, 2019.**

➤ **PLEASE INDICATE:** ☐ *NEW* ☐ *RENEWAL* All special offers mentioned above are non-transferable and are applicable as long as your *Voluptuous* subscription remains current. Discounts and free shipping offers cannot be combined with any other discount offers and may be revoked at any time at the sole discretion of *Voluptuous* and/or The SCORE Group.

➤ **PAYMENT METHOD:** ❑ Check ❑ Cash ❑ M.O. ❑ M/C/Eurocard/Access/Sirrus ❑ VISA/Plus ❑ AMEX ❑ Discover/Novus ❑ Maestro ❑ JCB ❑ Diners Club ❑ Union Pay

Card#_____ Exp._____ Security code_____ Amex Security code_____ Name_____ Age_____

Address_____ City_____ State_____ Zip/Post code_____

Country_____ Email_____ Signature_____

VO2601

Codi Vore GOES HARDCORE

"I'm ready for everything!"

INTERVIEW BY TUSHNA PIRRONGELLI.

She might be a girl-next-door, but she's definitely not your average girl-next-door. For one, Codi Vore is absolutely beautiful with her big, green eyes, lush, blond hair and cheeks that you just want to pinch. Second, she has huge, natural tits, some of the best we've ever seen, with large, pale areolae.

And third, she's a heckuva lot hornier than the average girl-next-door. We've known that since she debuted in the May '17 issue of Voluptuous. *She has an unusual fetish: vorarephila. Look it up. It's doubtful you've known many girls with that fetish.*

And this: "I am a cam girl and a clip maker, so I do amateur porn, basically, like all the time, but this is my first time shooting professionally," Codi said. "I'm very sexual. I enjoy performing. I enjoy theater, and I just wanted to do something that I could have a lot of fun

with, and this turned out to be a really good route to go."

Just two issues after her debut, Codi went tit-to-tit with Milly Marks in the September '17 edition. It was no surprise that Milly and Codi finished one-two, in that order, in the 2017 Newcomer of the Year Contest.

And Codi kept getting better. She joined us in the Dominican Republic for On Location North Coast *(now available on DVD and Blu-ray) and was the life of this eight-girl party.*

Well, a few months after we returned from the D.R., we asked Codi, "Are you ready to do your first professional boy-girl hardcore scenes?" And Codi, who had done a few amateur scenes with friends, answered, "Definitely!"

Codi's first professional hardcore scenes are in the new movie Codi Vore XXX, *available on DVD and Blu-ray on page 99 of this issue. The movie includes three all-the-way boy-girl scenes (the third is a three-way with newcomer Luna Bunny and a stud), an interview, a solo scene in which she gets fucked by not one but two*

BARE FACTS

Codi Vore

Birthday: Feb. 18, 1995 **Age:** 23
Height: 5′2″ **Weight:** 138 lbs.
Measurements: 40-28-38
Previous appearances: Jan. ′19, Nov. ′18, March ′18, Sept. ′17, May ′17
Movies: *Codi Vore XXX* (XXX-Rated); *Codi Vore, On Location North Coast*, *Big Fat Tits 3* and *All Stacked, All Natural 7* (X-Rated and available on page 99). A matching video of this pictorial is included with this issue. See page three.

fuck machines and the video version of this pictorial: a tit-fuck and blow job.

There'll be lots more Codi hardcore in coming issues. Consider this a tasty appetizer.

We sat down with Codi to talk to her about the event that big-boob lovers have been waiting for.

V-MAG: Hi, Codi. We're very excited about this. We've been looking forward to it.

CODI: So am I!

V-MAG: I can tell. So, how would you describe your modeling career up until now?

CODI: I mean, I guess up until this point, the only modeling I've ever done is nude or erotic but mostly solo or girl-girl,

and the only boy-girl I've done is amateur, so I've just kinda shot with my partners. That was a lot of fun, but this seems more real.

V-MAG: Tell us a little bit about your sex life. How would you describe yourself sexually?

CODI: Oh my gosh. First of all, as I've talked about before, I'm very submissive. I love to use sex as a way to explore my body, my mind, how I work, and it helps me relieve a lot of stress because I think when you're really engaged in having sex with a person, it's really easy to let all the worries go. You get to be yourself. Everything is raw. Everything is physical, animal and nice, and it gives you a chance to get rid of all the little worries for a little while. I really like that.

V-MAG: Does it turn you on to think about having sex on-camera with people watching?

CODI: Oh, definitely. I love the idea of having sex on-camera or in front of people. I mean, it means that I'm

hot. *[Laughs]* I like to have sex when I feel sexy, and I like to have sex with sexy people, and I get to do all of that, and if people are watching at home, that's good, too. Hopefully I'll teach you something valuable and not something bad, but if I don't, hopefully I'll get you off. *[Laughs]*

V-MAG: Do you think of this as a way to educate people about sex?

CODI: Definitely. I mean, I don't think you should get all of your lessons from porn, as far as sex goes, but I think that having a healthy attitude about sex, feeling open to it, having good boundaries and expressing those boundaries and getting to be intimate with another person is incredibly valuable. I've learned a lot from watching porn. A lot of the things I'm doing here are things I learned from watching porn.

V-MAG: What are some of the things we can expect to see when we see you having sex on-camera?

CODI: Ummm, what are you going to see when I'm on-camera? Well, I think that a lot of people tend to think that I have a very girl-next-door feel to me and I'm small and blonde and I have chubby cheeks with dimples. I get a lot of people who think I'm very innocent or those kinds of things, which I'm not. One of the things I love about sex is the physicality of it. It's like when you wanna fight. Have you ever just wanted to fight somebody because you wanted to feel what it's like, like you just wanted to be physical with someone for no reason but to be physical? Sex is an awesome opportunity to play. I mean really play with another adult in a way that is vulnerable but also fun. So, the question…there was a question asked and I didn't answer it. What should you expect to see from me? You should expect to see me yell a lot and I can definitely get aggressive or submissive, oftentimes a

continued on page 63

THE GIRLS OF NORTH COAST VACATION...
8 GREAT REASONS TO SUBSCRIBE TO
SCORELAND.COM

AND 8 MORE...8 FREE MONTHS!

Subscribe now and get eight months of FREE access. No strings attached. You pay for four months and get access for an entire year. That's one year of *SCORELAND*...one year of the greatest busty babes in the world... for only $99.99. Just type scorevip.com/SCFREE8 into your web browser.*

Non-recurring, month-to-month billing options also available. Never worry about rebilling dates. No credit card? No problem! Visit Scoreland.com to pay by cash, check or money order!

IT'S LIKE GETTING *Vmag* 365 DAYS A YEAR!

*This is a special VIP offer for *Voluptuous* readers only.

Vmag™ BACK ISSUES DEPARTMENT

JAN. 2019—Annabelle Rogers and Luna Bunny debut. Awards issue with best girls of 2018. Rachel Raxxx & Shara Lopez XXX.

HOLIDAY 2018—Girl-next-door Amie Taylor & mega-stacked Eva Berg debut. Milly Marks anal XXX. Amora Lee and Joana return.

NOV. 2018—On-location pictorials of Erin and Helen Star, Alexya, Demmy Blaze, Kitty Cute, Daria, Codi Vore, Sha Rizel and more.

SEPT. 2018—Photos of the 25 greatest girls ever. It's up to you to decide who's No. 1. Plus, three big debuts and a hardcore debut.

JULY 2018—You have to see the rack on newcomer Amora Lee. Does Alice have the biggest tits ever? Plus, anal XXX special.

MAY 2018—Annual contest issue with the 2017 winners. Legend Debbie Jordan. Heavy hangers special. Alaura Grey 3-way XXX.

MARCH 2018—Latinas Katy Shavon and Alessandra Miller debut. Milly Marks in her first anal. Vintage Jeannine Oldfield photos.

JAN. 2018—An incredible issue featuring the awards finalists, the debuts of Lara Jones & Shara Lopez & Alaura Grey XXX.

NOV. 2017—Your favorite girls busting out of tiny swimsuits. Helen & Erin Star and Kitty Cute debut. Milly Marks hardcore.

SEPT. 2017—Alaura is back and bustier than ever. Pregnant and bustier Natalie Fiore. Milly Marks and Codi Vore go tit-to-tit.

JULY 2015—Three girls debut, including glam girl Larissa Linn. Emilia Boshe XXX, and a preview of *Preggos and Milkers 2*.

HOLIDAY 2014—G-cup Maya debuts. Natalie Fiore almost nine months preggers. Marie Leone gets ass-fucked by two guys.

OCT. 2014—Melissa Mandlikova six-months pregnant. Latina Cat Bangles debuts. New Joana photos and interview. Maggie XXX.

AUG. 2014—Bex Shiner and Rene Love return and an Angel DeLuca interview. Plus, good girl Jennica Lynn gets naughty.

JUNE 2014—Terri Jane and Nancy Navarro return. MILF Janessa Loren debut & interview. Cameron Skye's first hot fuck!

APRIL 2014—Scarlet LaVey and Rachel Love XXX. Bex Shiner, Dani Moore and Elle Flynn debut. *Voluptuous Xtra 15* preview.

MARCH 2014—Three hardcore layouts featuring Jessica Roberts, Angel DeLuca and Nikki Smith. Plus three new naturals.

FEB. 2014—Gya Roberts can't stop sucking her tits! New girl Brittany Kendall fucks. Jennica Lynn photos & interview.

HOLIDAY 2013—Our annual contest issue with full-length layouts of Rockell, Anjii Ross, Scarlet LaVey, Roxi Red and Sirale.

SEPT. 2013—Terri Jane takes a skinny dip, and a sexy "Tits in Tight Tops" section featuring Renee Ross and more!

JUNE 2013—Micky Bells' J-cups overwhelm her dress. Jasmine Jones and Jolie Rain XXX. Plus Scarlet LaVey and Rockell.

MAY 2013—Roxi Red's first XXX. Bustier Lana Ivans returns and Jolie Rain. MILF Sophia plus Brandi Sparks & Jasmine Jones.

FEB. 2013—Latina Kitana Flores fucks two cocks. Shyla Shy is very pregnant. Terri, Gya and Micky in *Montego Babes*.

DEC. 2012—Maserati XXX. April McKenzie's tits are bigger than ever. Hitomi does a sexy striptease. Goldie Ray XXX.

OCT. 2012—Siri fucks and gets a facial. Christy Marks XXX. Newcomer Janne Hollan photos and interview. Nancy Navarro.

SCORE VOL. 28 NO. 1—Ten pages of Karina Hart photos with never-before-published photos. Diana Frost debuts. Alice DP'd.

SCORE JAN. 2019—Alexya's North Coast bikini show. Lara Jones pics. Two new naturals debuts. *SCORE* Awards finalists.

SCORE DEC. 2018—Sha Rizel is a bikini-buster in the D.R. Maserati's creamy XXX rack attack. Gorgeous Tina Lee debuts.

SCORE OCT. 2018—Our "Back to School" special is our hottest ever and features fucking in the classroom. Amy Berton XXX.

SCORE SEPT. 2018—One of the most-unique issues ever as we compare the great naturals of today to the girls of yesteryear.

SCORE AUG. 2018—Japanese natural Kaho Shibuya debuts. Bikini special with busty babes busting out of tiny bikinis.

SCORE MAY 2018—The winners of *SCORE* Newcomer of the Year, Model of the Year and Hardcore Performer of the Year.

SCORE APRIL 2018—Loaded with photos of stars from the 1980s and '90s. Hot yoga with Milly Marks. Colombian Shanie Gaviria debuts.

XL GIRLS SP337—Seven girls debut. Kitty Cute bikini show on the North Coast. Plumper Oksana Rose is a XXX schoolgirl.

XL GIRLS SP331—A very special issue featuring seven newcomers, Suzumi Wilder getting ass-fucked by two guys & more.

Digital issues, many with bonus videos, available now at eBoobStore.com.
Total privacy! You can view them on your phone, iPad or tablet.

MAIL TO: The SCORE Group (Dept. VO2601), P.O. Box 558150, Miami, FL 33255-8150 USA

U.S.: $14 each, shipping included. All other countries: C$14/£8/€ 9/A$14. POSTAGE & PACKING: C$15/£13/€ 14/A$22 for one magazine. C$9/£8/€ 9/A$14 for each additional. International orders arrive in 10-14 days. 15% discount is applied to any CURRENT subscriber. Make check or money order payable to: The SCORE Group. We accept payment in cash (£, €, C$, A$ Bank Notes or US $ Bank Notes), American Express travelers checks denominated in US funds or checks from a Canadian bank denominated in US $ (Canada Only). No coins. **Sorry, no International personal cheques.** FL residents add 7% sales tax. Credit card orders will be billed in $ at current exchange rate. We need credit card and mailing address if the two are different. International orders arrive by Priority Mail. Call for info on rush delivery. All sales are final. A damaged mag will only be exchanged for another of the same issue if reported within 30 days of receipt. The SCORE Group cannot be held responsible for Customs seizures. By ordering, you certify that you are at least 18 years old.

❑ I am a V-mag subscriber & save 15% on all issues ordered.

VOLUPTUOUS: ❑ Jan. '19 ❑ Hol. '18 ❑ Nov. '18 ❑ Sept. '18 ❑ July '18 ❑ May '18 ❑ Sept. '17 ❑ June '14
XL GIRLS: ❑ SP337 ❑ SP331
SCORE: ❑ 28-01 ❑ Jan. '19 ❑ Dec. '18 ❑ Oct. '18 ❑ Sept. '18 ❑ Aug. '18 ❑ May '18 ❑ Apr. '18

Payment Method: ❑ Cash ❑ Check ❑ Money Order ❑ M/C/Eurocard/Access/Sirrus ❑ VISA/Plus ❑ AMEX ❑ Discover/Novus ❑ Maestro ❑ JCB ❑ Diners Club ❑ Union Pay In case of sellout, list alternate choice(s): _____

Credit Card #: _____ Expires: _____

Provide Security Code (Last 3 Digits Above Signature): _____ American Express Cardholders enter the 4 digits above Card No. Here: ____

Name: _____ Age: _____ Cust. ID #: _____

Address: _____ Telephone/Email: _____

City: _____ State/Country: _____ Zip/Postal Code: _____

Signature: _____ VO2601

Credit Card Orders Cannot Be Processed Without Signature and Security Code

TOLL-FREE U.S. & CAN.
1-800-421-0760

24-HOUR FAX
1-305-662-5952

WORLDWIDE
+01-305-662-5959

INTERNET
www.eBoobStore.com

WE ACCEPT PAYMENTS IN U.S.$, C$, £ AND €

Diana Frost

THE KIND OF FROST THAT MELTS ICE

"I've never had sex in a public place, but I would love to try it," said Diana Frost, who's making dual debuts in Volume 28 Number 1 of *SCORE* magazine and right here. It's a rare honor; very few girls debut in both magazines at the same time. As for having sex in a public place…does doing it in our studio for all the world to see count?

Vmag
DEBUT

Diana, who has managed a food store and went to university to become a literature teacher, can be seen fucking on-camera at Scoreland.com, and we guarantee that you'll see her doing it here in an upcoming issue. She says she's shy, but how many shy girls do you know who fuck on-camera? "I try not to emphasize my breasts and draw too much attention to them," she said. Good luck. With her big rack, that's impossible.

BARE FACTS

Diana Frost

Birthday: June 14, 1989
Age: 29 **Height:** 5′6″ **Weight:** 132 lbs.
Bra size: 36FF **Measures:** 42-28-36
Born & Lives: Riga, Latvia
Videos: A matching video of this pictorial is included with this issue. See page three for your code. More at Scoreland.com.

Diana enjoys working out and watching gymnastics. She started developing her big tits when she was 16 and grew up fast. She always wears a bra except when she sleeps. Her fantasy is to have sex with another girl and a man. She had a threesome with two studs in our studio. Shy, eh? "I have sex three times a day," Diana said. Case closed.

Helen Star

SUPERSTAR OF BREAST PLAY!

"I think I was around 13 years old when my breasts began to get big," said Helen Star, one-half of the sensational Star Sisters. "I am a year older than Erin. Until Erin came along, I was the only busty girl in my school, and this was a problem because everyone was always looking at me and all the girls were envious of me." For good reason.

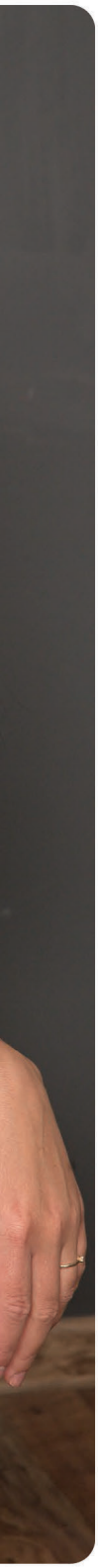

Some things are genetic, and judging by the Star Sisters, we're starting to think that nipple self-sucking and titty-tugging are among those things. Helen and Erin are experts at both. Did Helen teach Erin how to do those things? She's not saying. And here's a thought to roll around your mind: the Star sisters in high school, bouncing down the hallway between classes, maybe jumping rope and bouncing in gym class. Oh, that lucky gym teacher!

BARE FACTS

Helen Star

Birthday: November 1, 1995
Height: 5′6″ **Weight:** 112 lbs.
Bra: 36G **Measurements:** 42-26-36
Previous appearances: Nov. ′18, May ′18, Nov. ′17 **Movies:** *On Location North Coast* and *Big Fat Tits 3* (X-Rated. Order on page 99). A matching video of this pictorial is included with this issue. See page three for your exclusive code.

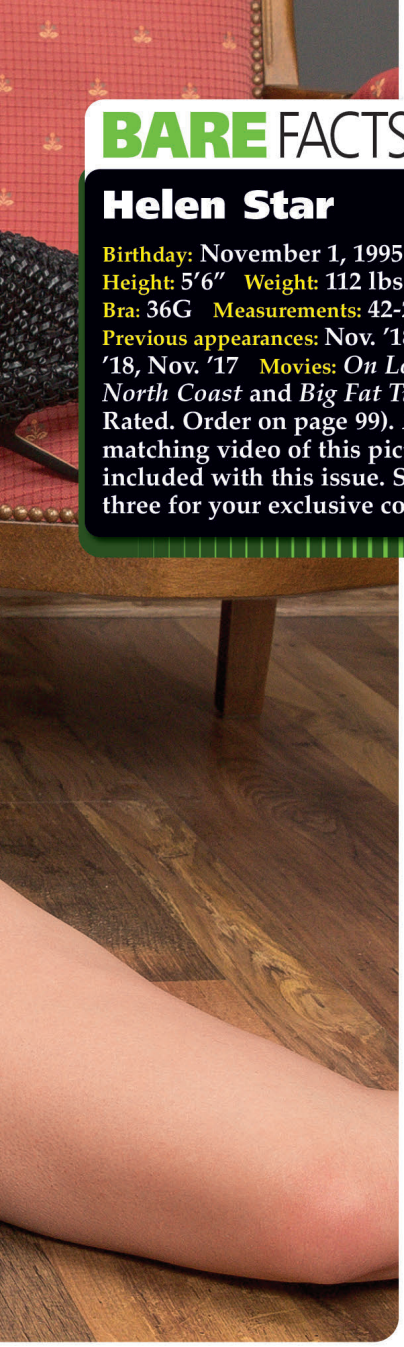

Helen and Erin were inseperable in the Dominican Republic when they joined us for a week of fun in the sun and the shooting of the new DVD and Blu-ray *On Location North Coast*. "I love what I do," Helen said. "What girl doesn't like to be pampered? I get my hair done, make-up, nails, and the photographer helps me find the best positions to get the best results." When the model is Helen, that's easy.

Ellis Rose

BATH TIME WITH A BUSTY BEAUTY

For a girl who had never gotten naked in front of a camera before she debuted in the September 2018 issue, never webcammed or been a stripper, Czech girl-next-door Ellis Rose certainly is a fast learner. In this, her encore, Ellis is going to strike all the right poses: shoving her G-cup naturals in your face and pouring oil on her wet pussy, spreading it wide and showing off her voluptuous ass, too. "I'm having so much fun," she said. So let's have fun with her.

BARE FACTS

Ellis Rose

Birthday: January 6, 1982
Age: 37 **Height:** 5′7″
Weight: 165 lbs. **Bra size:** 34G
Measurements: 42-28-40
Born & Lives: Czech Republic
Previous appearance: September ′18
Videos: A matching video of this pictorial is included with this issue. See page three for your exclusive code. More videos online at Scoreland.com.

Ellis wonders if the guys who check her out when she's in public have seen her in *V-mag*. "No one ever walks over to me and says they have seen my pictures, but I wonder if they have. The thought of that excites me, that men have images of my face and body in their minds." Forever embedded.

Paige Turner

STAIRWAY TO BIG-TIT HEAVEN

Talk about a room with a view! Paige walks up the downblouse staircase, dressed for sex in barely-there lingerie. Her G-cup naturals are begging to come out, and when she gets to the top of the stairs, Peter is ready to dive in. But first, Paige is gonna tease him with her tits.

Some men would shove their cocks down Paige's throat as quickly as possible. Others would declare, "It's pussy time!" But thinking like that is downright narrow when you're with a girl who's built like Paige (and not many girls are built like Paige). So Paige stuffs her rack in his face and Peter hungrily takes a lick. Then he lies back so she can boob-smother him. And then, and only then, does the BJ begin.

BARE FACTS

Paige Turner

Birthday: May 24, 1989
Age: 29 **Height:** 5′5″
Weight: 158 lbs.
Bra Size: 36G
Measures: 42-30-40
Previous appearances: Hol. ′18, March ′18 (XXX), Nov. ′17, May ′17, Jan. ′17
Movies: *Voluptuous Xtra 19* (XXX-Rated and available on page 99). A matching video of this pictorial is included with this issue. See page three.

Vmag
Paige Turner
VOLUME 26 NUMBER 1

Paige worships Peter's big porn cock the same way he worshipped her big tits. She's a man's girl in every way, and she loves being a V-Girl, too. "I love watching my videos when I'm home," she said. "I watch them by myself. I love blow jobs and tit-fucking. Seriously, I've gotten hornier since I started doing porn for you. I didn't think that was possible."

V SPOT

FRESH OFF THE RACKS!

BY DAVE ROSENBAUM

WHAT'S NEW AT *SCORELAND*

Codi Vore & Diana Frost XXX

We keep saying that these are great times to be a big-boob lover, especially if you're a lover of big, natural tits. And nowhere is that more true than at our Scoreland.com.

SCORELAND recently celebrated Codi Vore's first professional hardcore scenes with a month of photo and video postings. The action kicked off with Codi's encounter with not one but two fuck machines. Then came her tit-fuck and blow job scene with Brad Newman followed by her all-the-way hardcore pounding by Alex Legend.

And then came the special's main event: Codi's three-way with Luna Bunny and a hung stud.

Those postings are still live at *SCORELAND*, which means that four of the six scenes in the Codi Vore XXX DVD and Blu-ray can be had for as little as $19.99/month (with a three-month commitment) or $29.99 if you choose the month-to-month option. Stream them or download them. It's your choice.

Of course, Codi's scenes are just a fraction of what you'll get with a subscription. Blonde, beautiful Annabelle Rogers, who debuted in the January '19 issue, has several new postings, including one in which she fingers her butthole. This girl is scorching hot!

Diana Frost, who debuts on page 88 of this issue, can be seen in her first hardcore fuck scenes. So can Luna Bunny, who did several boy-girl scenes in addition to that epic three-way.

Recent months have also seen new photo and video postings of Amora Lee and Tina Lee, both SCORE Group exclusives, as well as Chloe Lamoure, Alice Wayne and many more.

And now we'll let you in on a little secret: Did you know that you can get all of the videos posted at *SCORELAND*, XLGirls.com, NaughtyMag.com, 18eighteen.com, 40SomethingMag.com, 50PlusMILFs.com and 60PlusMILFs.com for only $49.99 a month? All of the videos (sorry, no photos) from these sites go live the moment they're released at PornMegaLoad.com. Which makes this a great time to be a lover of all the things TSG does.

Codi Vore's three-way with Luna Bunny and a stud is online right now in the members area of Scoreland.com.

Stacy loves showing off her body and loved modeling for us in Prague.

STACY HAS HER OWN WEBSITE

By Stacy, we mean Stacy Vandenberg, the JJ-cup newcomer who debuts on page 88 of this issue.

StacyVandenbergBoobs.com is the 37th website in our highly popular BigBoobBundle, which features websites devoted to Joana Bliss, Micky Bells, Natalie Fiore, Leanne Crow, Hitomi, Ashley Sage Ellison, Leanne Crow, Karla James, Cherry Brady, Diane Poppos and many more, all for as little as $13.33 a month.

We shot 13 photo sets of Stacy when she visited our studio in Prague this past September, and we can pretty much guarantee that all of them will eventually make their way to StacyVandenbergBoobs.com.

By the way, this is the quickest we've ever devoted a website to one girl, but Stacy's worth it.

WINNER!

We have a winner of Vanessa Y.'s bra from the contest in the September '18 issue. And he is…Mr. L.G. from DeKalb, Illinois.

L.G. told us, "Vanessa Y. is my favorite *Voluptuous* model of all-time. I vote for her every year in the Model of the Year Contest and was psyched when she won two times. If I win her signed bra, it will forever be sealed behind glass and be placed in a prominent position in my man cave. I will not jerk off on it because I want to keep it pristine, but I will jerk off to it."

Luna Bunny

THE CALIFORNIA FUCK BUNNY

"I want a guy who knows how to take charge in bed and dominate me," said Luna, who debuted last issue and is back to show off her sucking and fucking skills. In this pictorial, her guy is JMac, a big man with a big dick who definitely knows how to take charge. After Luna shows him what she wants–his cock–JMac takes control and treats her like a fuck doll, which was much to Luna's liking. "He didn't ask me what to do," she said. "He just did it."

Luna has the honors of being Codi Vore's fuck buddy in the new movie *Codi Vore XXX* (available on page 99). The two girls are young, but they definitely knew what to do with the hung stud who was their cock toy, licking and sucking his balls and shaft and sucking the dick that came out of each other's wet pussies.

BARE FACTS

Luna Bunny

Birthday: Feb. 24, 1996 **Age:** 22
Height: 5′3″ **Weight:** 148 lbs.
Bra: 34DDD **Measures:** 40-28-36
Born & Lives: Los Angeles, Calif.
Previous appearance: Jan. ′19
Movies: *Codi Vore XXX* (XXX-Rated and available on page 99). A matching video of this pictorial is included with this issue. See page three for your exclusive code.

"It was so much fun," Luna said. "Codi and I hit it off right away. I'd never had sex with another girl. It was great." The admiration was mutual. "We all had excellent chemistry," Codi said. "Luna was so much fun to fuck with." That's because Luna is a fun fuck. "I gave a blow job in a car, in front of a church and in a university bathroom," Luna said. "But doing this is the best of all."

1-800-WET-FUCK
9 3 8 3 8 2 5
1-800 WET CUNT
9 3 8
2 8 6 8
1-800 WET TITS
9 3 8
8 4 8 7
A009
PRICES RANGE FROM $1.99-$5.99 PER MINUTE. ALL CREDIT / DEBIT CARDS ACCEPTED OR CHECK BY PHONE. ALL MODELS 18+.
HD VOICE
16222

HORNY HOUSEWIVES READY 2 FUCK!
HD VOICE
1 800 WET WIFE
9 3 8 9 4 3 3
CUCKOLD SLUTS!
EASY MILFS!
CHEATING WIVES!
C'mon, sexy baby... Gimme that HARD COCK! My hubby doesn't please me anymore and I need to CUM! Plz unzip those jeans and CALL NOW! I'll beg you for it!
A074
PRICES RANGE FROM $1.99-$5.99 PER MIN. ALL CREDIT CARDS AND DEBIT CARDS ACCEPTED. ALL MODELS 18+
16224

CODI VORE INTERVIEW

Continued from page 18

little of both. I'm very aggressive-submissive, and I like to lose myself in the moment, so that's what I'm excited for.

V-MAG: How real do you want the sexual experience on-camera to be?

CODI: Ideally…well, you can't just expect everything to be authentic on-camera, but the more authentic, the more fun it is, so it makes sense that I want it to be authentic as possible, and I'm really lucky that I get to have sex with such sexy people because it makes it really easy to be authentic when the people are so kind and respectful and hot as hell.

V-MAG: Can you describe the first scene that you've done for us?

CODI: Well, the first scene I did was this one with Brad Newman, and that was a lot of fun. He has a big dick, but I only got to suck his dick and use my tits on him, and I really wanted to fuck! The second scene I did was with Alex Legend, and first of all, Alex is a fuckin' professional in all the senses of that word. Very communicative and wants to do the scene right but also at the same time was really, really good at fucking me. *[Laughs]* I think I made the mistake of going as hard as possible as early as possible. Well, I don't think it was a mistake. It felt really good, and it had been a while since I'd had sex, and getting totally pounded on-camera by a sexy guy was great. I let go quite a bit and we fucked for a long time and it was very, very, very fun.

V-MAG: What were some of the most-memorable moments?

CODI: Hmmm…I guess I remember a part when he was holding me with my hand behind my back and was fucking me from behind, and that felt really good, but he was holding me back, but if he had let go, I would've fallen on my face, and that was really hot to just trust him that he wouldn't.

V-MAG: Was it hot because it had something to do with restraint?

CODI: I think it had to do with the fact that it was kind of scary to potentially fall. I had to trust him to hold me and keep me there, and he did, and also the fact that we took our time getting there and did a lot of teasing and touching and kissing and all of that beforehand made it nice.

continued on page 86

16294

All girls depicted at least 18 yrs of age. Must be over 18 to call. All major Credit Cards accepted.

16216

MODELS WANTED

Our girls go places! Wanna come along?

Are you a girl with big, natural breasts who's always fantasized about being a model? Do you want to visit exotic locations, get treated like a queen and be admired by big-boob loving men all over the world? Then call our studio manager today and find out about the exciting opportunity to model for *Voluptuous* magazine. In the U.S. and Canada, call 1-877-726-7335, extension 2006. Elsewhere, the number is +1-305-662-5959.

Visit BeASCOREModel.com

THE ONE AND ONLY!

CUM ALLLL OVER MY FACE BABY!

1-800 JACK OFF

5 2 2 5 6 3 3

LIVE SEX 24 HOURS

1-888 JACK-OFF

5225 633

R U KINKY?

A076

Most major credit cards accepted & check by phone: $1.98 to $3.98 per/min. plus a small $2.98 connection fee.

16228

Maya Milano

THE EPITOME OF VOLUPTUOUS

Maya says she wishes she had the ability to read thoughts and see into the future. Well, when a girl looks like she does, it shouldn't be too hard to read minds. Men's minds when they see her: "What a body! What a face! I really want to fuck those big, fat tits!" Most women's minds: "How come I can't have just a little of what she has?" As for seeing into the future, she should be able to predict that when V-Men see these photos, they're going to be jacking.

BARE FACTS

Maya Milano

Birthday: March 25, 1993
Age: 25 **Height:** 5′4″
Weight: 154 lbs. **Bra Size:** 36G
Measurements: 44-30-42
Previous appearances: Nov. ′15, May ′15, March ′15
Movies: *Big Fat Tits 2* and *3* (X-Rated. Order on page 99). A matching video of this pictorial is included with this issue. See page three for your code.

Maya debuted in 2014 and is, in our opinions, one of the most underrated V-Girls ever. She is truly the epitome of voluptuous with her soft curves, huge tits and big booty, and she's a beauty, too. Maya's from Ukraine, a major supplier of big-tit talent this decade that was nearly untapped territory until then.

Maya spends her free nights "with good people in someone's home or in a restaurant." Like most young girls, she likes to take selfies. Her three wishes: "A good man, an unlimited bank card and peace throughout the world." Maya's beauty is one thing everyone can agree on.

Mahogany Masters

BOOBS THAT ARE BIG BEYOND BELIEF!

That bra super-stacked Mahogany is wearing sure is doing some heavy lifting. Talk about a miracle of engineering! The bra has five hooks in the back and is designed to take the weight of Mahogany's major league rack off her back. Otherwise, that would be a lot of weight for her to carry around. "I don't need to emphasize my breasts with clothing, but I definitely don't hide them," she said. "I have a K-cup bust that's a little difficult to hide no matter what."

BARE FACTS

Mahogany Masters

Birthday: February 9, 1980
Age: 38 **Height:** 5′9″ **Weight:** 182 lbs.
Bra size: 34K **Measurements:** 44-32-36
Previous appearance: January ′18
Videos: A matching video of this pictorial is included with this issue. See page three for your code. More at XLGirls.com.

Between Mahogany, who debuted in the Jan. '18 issue, and Alice, who debuted in the July '18 issue, last year was a memorable one for boobs that are big beyond belief. "People ask me if they're real," said Mahogany, who was born in South America. "I'm like, 'Are you kidding? Nobody makes fake boobs this big!'" That's why she's a natural wonder of the world.

Vanessa Y.

HITCHHIKER CUMS IN FROM THE COLD

This was not how you expected the day to go. You were driving to the store to pick up something to eat on a cold, wintery day. You didn't expect to see a busty woman with a traffic-stopping figure. "Hello," she says, when she walks up to your car. "Are you going to Prague?" Well, you weren't, but when she flashes her bra, you are now!

Vanessa hops into the back seat of your car. It's not every day that you get to give a ride to a big-racked damsel in distress who just happens to be the two-time *Voluptuous* Model of the Year. "If you want," Vanessa says in the free video that comes with this issue, "we can stop by your house. What do you think?" she adds as she starts playing with her tits.

BARE FACTS

Vanessa Y.

Birthday: January 24, 1979
Age: 39 **Height:** 5′6″ **Weight:** 142 lbs.
Bra size: 36F **Measurements:** 42-26-38
Previous appearances: Nov. ′17, May ′17, July ′16 and many more
Movies: *Vanessa Y.* and *Joana* (X-Rated. Available on page 99). Many more at eBoobStore.com. A matching video of this pictorial comes with this issue. See page 3.

"Do you want to see something more?" Vanessa says when she gets back to your place. "Maybe I will show you something…something more?" "That would be nice," you say, and before long, Vanessa is taking off her bra and showing off her hairy pussy and getting on her hands and knees to display her big, broad ass. And although you're not going to get to fuck her–Vanessa isn't the kind of girl who does that with strangers–you will never forget this day, ever.

CODI VORE INTERVIEW

Continued from page 63

V-MAG: Was there anything he particularly did that drove you wild?

CODI: I mean, his dick is huge! It's very wide. He's very girthy, so he really stretched me out, and it felt great.

V-MAG: Was that the biggest dick you've ever taken?

CODI: Uh, maybe girth-wise, yes. How can I know? I don't keep a chart. *[Laughs]* I try not to keep charts of all my hookups. That's not really how I roll, but I had a lot of fun. It was really cool.

V-MAG: What can we expect to see from you in the next scene?

CODI: I get to fuck a boy and a girl. I like to get creative with the positions, and you can do so much when you have two people that are sharing it with you. Like, I've already gotten to know Luna and Michael, and we all have excellent chemistry. I can tell we're all really attracted to each other, and I think it's going to be a lot of fun. When you're with people who are excited to be there and take it seriously, it's really great.

V-MAG: What are some of the things you want Luna and Michael to do to you at the same time?

CODI: Oh my god! I love getting fucked in general but also getting fucked while eating pussy or getting fucked while I'm getting a response from two people at the same time. One of my favorite things about sex is getting to see people react to what you do to them and make them feel so many different ways, so turning him on, turning her on, that's really what makes it so fun for me.

V-MAG: I heard there's something else you've always wanted to do that you've never done before. Can you tell us a little about that?

CODI: *[Laughs]* So, you asked me if I would be comfortable doing any kind of anal play, and that would be maybe fingering or a rim job, and the thing is, I've never had a rim job before, and I feel like there have been several men who have told me, "I'm going to give you a great rim job. You're going to love when I eat your ass," and it's never happened. I've never had my asshole licked, so I'm actually pretty excited for that. I'm very sensitive around that area, and having it explored very lightly sounds so hot. I'm very excited.

V-MAG: We're very excited, too.

CODI: Let's go!

GET SAVAGE ALL OVER THIS BIG...
1-800 BLACK ASS
2 5 2 2 5
2 7
CUM CLOSER BOO... YOU KNOW MY ASS IS DA BOMB.COM! ;P
TIGHT, BLACK PUSSY BABY!!
1-800 DARK TWAT
3 2 7 5
8 9 2
A037
$2.98 per/min. plus a small $2.98 connection fee, Credit cards & Check by Phone. Adults 18+ only

16220

1-800 TEEN LUST
3 6
8 3
8 7
5
A075
$1.98 - $3.98 PER MIN PLUS SMALL $2.98 CONNECT FEE / CREDIT CARD, CHECK BY PHONE. ALL GIRLS ARE 18+ ADULTS ONLY

16218

Stacy Vandenberg

A DREAM GIRL WITH JJ-CUP NATURALS

The girl you're looking at has been an Internet sensation for a little over a year and now, here she is, making her worldwide magazine debut. We're happy to have her. We're proud to have her. Stacy, who's a bit shy, wasn't sure she wanted to put herself out there in an international mag, but when she saw how we treat girls like her, she decided to give it a try.

Stacy's road to modeling began when one of her friends took photos of her in a fitting room while she was bra shopping. A few days later, she sent in those photos to a store that was looking for new models. "They answered an hour later and offered to come meet me," Stacy said. "I was in shock because I just did it for fun. I couldn't believe it."

BARE FACTS

Stacy Vandenberg

Birthday: March 8, 1995
Age: 23 **Height:** 5′2″
Weight: 134 lbs. **Bra size:** 32JJ
Measurements: 40-28-38
Website: StacyVandenbergBoobs.com features all the pictorials she shot for us.

Stacy's decision to model for us came with a caveat: She didn't want to do video. You see, she's a bit shy. So, unfortunately, there's no matching bonus video of this pictorial. But the good news is that she's here. "It's like a fairy tale," Stacy said. And one that's just beginning.

MOVIE CLUB

Buy 3 DVDs or Blu-rays & get the 4th FREE!*

*Free item must be of equal or lesser value.
Offer expires April 15, 2019

NEW

CODI VORE XXX

She's the beautiful, naturally stacked blonde who captivates big-boob lovers with her girl-next-door looks and charm. She loves to fuck, and now she's showing you in her first XXX DVD. Codi gets ready by self-sucking her tits and using a vibrator on her pussy. Then she gets her sweet pussy drilled by a fuck machine. She shows off her tit-fucking skills on a lucky guy. In the big event, Codi sucks and fucks a real cock in one of the hottest first-time scenes you'll ever see. And for the grand finale, Codi and newbie Luna Bunny team up on a stud.
195 Min. XXX-Rated (Blu-ray or DVD)

Codi & Luna Bunny

NEW

RACHEL RAXXX

She's an 18-year-old with a pair of the biggest naturals ever. She loves to smother guys with them, tit-fuck their cocks and suck and fuck them until they shoot their loads all over her rack. She also bounces and creams her boobs and rocks a tiny bikini.
139 Min. XXX-Rated (DVD only)

BIG FAT TITS 3

Big, fat natural tits! Colombian sexpots Shara Lopez and Katy Shavon, sisters Erin and Helen Star, short 'n' stacked Lara Jones and Alexsis Faye. Plus Tiggle Bitties, Maserati, P-Chan, Maya Milano, Lila Payne, Codi Vore, Natasha Sweet, Juliana Simms and more.
236 Min. X-Rated (Blu-ray or DVD)

VOLUPTUOUS XTRA 19

Our longest-running XXX series. Top newcomer Milly Marks, who has the perfect *V-mag* body, is getting DP'd for the first time, and it's the must-see scene of the year! Plus, 17 more of the bustiest babes in the hottest XXX action, shot with the in-your-face boob angles you demand.
413 Min. XXX-Rated (DVD only)

BEST SELLERS — TOP 3 MOVIES OF THE MONTH

NEW

SOPHIE MAE

Sophie's tits are so full and heavy. Her voice is oh-so-sexy. In her first exclusive DVD, the F-cupper creams and oils her tits, teaches Valory Irene, Arianna Sinn and Lana Ivans how to belly-dance, goes tit-to-tit with Arianna Sinn, soaks her rack and more.
130 Min. X-Rated (DVD only)

SUPER SIZED SLUTS 2

It's usually not nice to call a girl a slut, but these girls are fine with the label. They're stacked and packed, and they like it nasty. Sixteen big, beautiful, busty babes with larger-than-life tits, asses and sex drives masturbate for you.
259 Min. X-Rated (Blu-ray or DVD)

NEW

LILA PAYNE

She's a JJ-cup beauty with gigantic, natural tits and a plump body. In her first exclusive DVD, Lila is a schoolgirl. She's naughty in the kitchen and gets her body wet and creamy in a bathtub. She's kinky in Latex and a bustier. And does this girl know how to put on a tit show!
123 Min. X-Rated (DVD only)

U.S. and Canada: Call 1-800-421-0760

ALL STACKED, ALL NATURAL 7

Three discs, 24 girls including Natasha Sweet, Rachel Raxxx, Codi Vore, Stefania Kinskih, Roxi Red, Cat Bangles, Rockell, Juliana Simms, P-Chan, Chloe Rose, Alana Lace, Danni Lynne, Dulcinea and many more. Our bustiest edition ever.
363 Min. X-Rated (Blu-ray or DVD)

ON LOCATION NORTH COAST

Eight naturals travel to a seaside paradise on the north coast of the Dominican Republic. The clothes come off for the wildest tit-to-tit action ever. Wall-to-wall group action and loaded with slow-mo bouncing boobs. Don't miss the big-tit event of the year!
127 Min. X-Rated (Blu-ray or DVD)

CAT BANGLES

She's the Puerto Rican tigress who fucked on-camera only for The SCORE Group, and now she's all yours in her first exclusive movie. Cat gags on giant cocks, taking dick in every hole and enjoys being stuffed as two studs take turns on her ass. And you have to hear how Cat purrs!
142 Min. XXX-Rated (DVD only)

BARBARA ANGEL

If you saw Barbara Angel in everyday life, you'd never expect her to show off her beautiful body, spread her pussy and suck and fuck huge-dicked porn studs on-camera. But this angel has a very naughty side that she happily exposes in her first exclusive movie.
119 Min. XXX-Rated (DVD only)

MICKY BELLS

The Queen of Cleavage has the DVD she deserves, two hours of her hottest scenes with the in-your-face tit action and pussy play she's famous for. Includes a pregnancy scene and a red-hot, tit-to-tit scene with super-stacked natural playmate Natalie Fiore. See why Micky might have the best tits ever.
137 Min. X-Rated (DVD only)

NILA MASON

She has H-cup naturals and a 42-32-38 body. She's a plumper lover's dream, and she loves to suck and fuck. In her first exclusive movie, Nila fucks three times, including an anal scene and a three-way with two studs. Plus, measuring, wet tits and a whole lot more. What a girl-next door!
128 Min. XXX-Rated (DVD only)

Naturally stacked babes in solo & XXX action

JOANA BLISS

All-Joana Bliss in her first exclusive movie. She's your fantasy beer maiden. She pours milk onto her big, soft naturals. She has a three-way with stacked naturals and breast friends Roxanne Diamond and Amorina. Get to know this all-time great in the movie her fans have demanded.
111 Min. X-Rated (DVD only)

VANESSA Y.

She's one of the greatest naturals ever, a two-time Model of the Year, and now she has her own movie. Features a girl-girl with the great Joana Bliss and a simulated sex scene that's so hot, you'll think she's fucking a real cock. She also shows off her bush.
122 Min. X-Rated (DVD only)

THE BEST OF VOLUPTUOUS XTRA

The greatest scenes from this best-selling hardcore series. Stars Renee Ross, Siri, Terry Nova, Tatiana Blair, Shyla Shy, Sirale, Sabina Leigh, Alana Lace, Beverly Paige, Cameron Skye, Cat Bangles, Elle Flynn, Melonie Max and many more.
480 Min. XXX-Rated (Blu-ray or DVD)

PREGGOS & MILKERS 3

These preggos aren't like other moms-to-be, and that's good! Pregnant Katarina Dubrova and Nathaly Cherie fuck while pregnant, plus Marilyn Mayson, Sirale, Micky Bells and Bebe Cooper. Some of these girls are already lactating. A must-have for preggo lovers.
181 Min. XXX-Rated (DVD only)

V-GIRLS NEXT DOOR 2

Twenty-four naturally stacked babes, many of them exclusives. Includes a sensational lineup of newcomers, including H-cup Milly Marks and Sabrina-Jade, plus Lila Payne, Alexya and all-time greats Hitomi, Christy Marks, Karina Hart and Merilyn Sakova.
373 Min. X-Rated (Blu-ray or DVD)

TITS & TUGS 10

Alaura Grey tit-fucks and sucks cock on-camera for the first time. Plus Allie Pearson, Channel Sweets, Kamryn Monroe, Ivana Gita, Alana Lace, Nikki Cars, Bunny de la Cruz, Sunshine, Trinety Guess, Cameron Skye and Kamille Amora.
226 Min. XXX-Rated (DVD only)

All discs are Region-Free

MOVIE CLUB

Don't wait! Call now. Our friendly, onsite operators are standing by to help you.

BIG FAT TITS 2

The 16 girls in this movie are carrying around some of the biggest natural tits in the world. Micky Bells' pregnant tits are huge. The rest of the girls, including Paige Turner, Amaya May and Lila Payne, haven't found a bra that fits since they were teens. Filmed to provide the boob angles you love.
252 Min. X-Rated (Blu-ray or DVD)

FULL-FIGURED FOXES 4

33 plush babes in the fourth edition of this best-selling series. Packed with favorites and new discoveries, including JJ-cup Rachel Raxxx, and girls you won't see anywhere else. Features Lavina Dream, Roxee Robinson and many more in solo action.
467 Min. X-Rated (Blu-ray or DVD)

READY FOR STUFFING 3

Thirty plump babes in solo action Features sensational Canadian newcomer Smiley Emma in her first movie plus Alaura Grey, Mya Blair, Nila Mason, Mariya Mills, Monica Love, Allie Pearson, Dors Feline, Quinn Rain, Angel Sweets and many more. Shot by plumper lovers for plumper lovers.
480 Min. X-Rated (DVD only)

VOLUPTUOUS BLACK LABEL

J-cup Jamaican goddess Maserati stars in this three-disc set and has her tits coated with jizz. Teen Marie Leone, another J-cup stunner, pops her hardcore cherry in this flick, too! Also featuring Natasha Dulce, Nadia Vixen Melissa Reed, Sadie Blooms and many more!
264 Min. XXX-Rated (DVD only)

TITS ON TOP 2

When 18 stacked naturals get horny, nothing can keep them away from what they crave: hard cock. The spectacular lineup in this best-seller features Siri, Terry Nova, Sirale, Brandy Talore, Desiree, Maggie Green,Sabina Leigh, Rachel Love, Veronika and Felicia Clover.
402 Min. XXX-Rated (DVD only)

THE BREAST OF XL GIRLS 3

Twenty-four big, beautiful, naturally-stacked women sucking and fucking on-camera… what could be better? The third edition of this best-selling series features the bustiest, curviest and horniest plump, plush women in hardcore action, and they're all top-quality *XL* Girls.
480 Min. XXX-Rated (DVD only)

MOVIES BY BOOB LOVERS FOR BOOB LOVERS

TERRI JANE

This brickhouse brunette from the UK has her own movie. She's a school girl and a naughty nurse. She puts on a bikini show. She gives you amazing views of her huge naturals underwater. She shows you why she's one of the all-time great V-Girls.
93 Min. X-Rated (DVD only)

XXXL GIRLS

Some guys like 'em big, but for guys who like their women even larger, we rounded up 20 of our most super-sized girls ever. All these plumper cuties are well over 200 pounds. There's never been a hardcore movie like because only we would dare to do one like this.
374 Min. XXX-Rated (Blu-ray or DVD)

LARGE LOVIN' 5

Teen N-cupper Peyton Thomas stars and gets the big bone a big girl needs. Emilia Boshe and Trinety Guess pop their hardcore cherries. Sashaa Juggs, Nikky Wilder, Peyton Thomas and more in big-girl XXX shot by plumper lovers for plumpler lovers. Two discs.
228 Min. XXX Rated (Blu-ray or DVD)

HEAVY HANGERS

In what may be the greatest collection of busty, curvy naturals ever, the boob hounds at XL Girls proudly present Heavy Hangers. If you love big, heavy, hanging tits, then our latest release is what you've waited for your entire life. There are 30 epically large racks!
461 Min. X-Rated (Blu-ray or DVD)

XL GIRLS ON LOCATION

Join four curvy, voluptuous naturals on a steamy island getaway in the Caribbean. Go behind the scenes of this on-location shoot with Jennica Lynn, Lavina Dream, Roxanne Miller and Polish brabuster Vanessa Y. Loaded with candid and group scenes.
163 Min. X-Rated (Blu-ray or DVD)

CHUBBY 'N' FUCKED 2

Fifteen of our best and bustiest plumpers offer up their wet pussies to hung studs in a raunchy, three-disc fuck fest you'll keep playing over and over. These plush babes smother cocks with their cleavage and take every inch of them down their hungry throats.
344 Min. XXX-Rated (DVD only)

HEAVY HANGERS 2

Thirty-three naturally stacked girls who are even bustier than the girls in the best-selling first edition. Features Alice 85JJ, K-cup Mahogany, G-cup newcomer Mischievous Kitty, Anna Beck, Nila Mason, Sarah Rae, Allie Pearson, Eva Berg and Amie Taylor. **543 Min. X-Rated (DVD only)**

MY TITS, MY STORY

One of the most famous stacked plumpers of all time, Samantha 38G has been titillating boob lovers for over a decade! Her first exclusive DVD features 11 scenes, from her first solo appearance to her first anal scene. Plus a 3-way with Renee Ross. **220 Min. XXX-Rated (DVD only)**

BIG GIRL STRIP CLUB

Stacked, chubby strippers get in touch with their raunchy side. They're not ashamed of their full figures. They take it all off and jiggle their enormous tits, shake their asses and spread their pussies onstage. Oh, and sex is encouraged in the champagne room! **242 Min. XXX-Rated (Blu-ray or DVD)**

- **Orders ship in discreet packaging with tracking.**
- **We ship to P.O. Boxes. Delivery is guaranteed.**
- **Our mailing list is never shared.**
- **Your personal information is 100% secure.**

Approximate Currency Conversion Rates			
$19.95	C$25.95	£13.95	€15.95
$29.95	C$38.95	£20.95	€23.95
$34.95	C$45.95	£24.95	€27.95
$39.95	C$51.95	£28.95	€31.95
$44.95	C$58.95	£31.95	€36.95
$49.95	C$64.95	£35.95	€40.95
$79.95	C$102.95	£56.95	€63.95

eBoobStore.com

You could be watching these movies RIGHT NOW!

FAST & SECURE movie streaming

Cheaper *No shipping costs!*
Quicker *Instant access!*
Better *Highest resolutions!*

INTERNET ORDERS eboobstore.com U.S. & CANADA 1-800-421-0760 INTERNATIONAL +1-305-662-5959
FAX 305-662-5952 WE SHIP IN 24 HOURS! PLEASE REMEMBER TO INCLUDE S&H

Mail to: The SCORE Group, Dept. VO2601, P.O. Box 558150, Miami, FL 33255-8150 USA

- ❑ *CODI VORE XXX* (DVD) PIX1054D $39.95 ❑ (BLU-RAY) PIX1054B $44.95
- ❑ *SOPHIE MAE* (DVD) VD413D $19.95
- ❑ *SUPER-SIZED SLUTS 2* (DVD) VD365D $39.95 ❑ (BLU-RAY) VD365B $44.95
- ❑ *LILA PAYNE* (DVD) VD433D $19.95
- ❑ *RACHEL RAXXX* (DVD) PIX1052D $19.95
- ❑ *BIG FAT TITS 3* (DVD) VD364D $39.95 ❑ (BLU-RAY) VD364B $44.95
- ❑ *VOLUPTUOUS XTRA 19* (DVD) PIX979D $39.95
- ❑ *ALL STACKED, ALL NATURAL 7* (DVD) VD340D $39.95 ❑ (BLU-RAY) VD340B $44.95
- ❑ *ON LOCATION NORTH COAST* (DVD) VD410D $39.95 ❑ (BLU-RAY) VD410B $44.95
- ❑ *CAT BANGLES* (DVD) PIX898D $19.95
- ❑ *BARBARA ANGEL* (DVD) PIX897D $19.95
- ❑ *MICKY BELLS* (DVD) VD409D $19.95
- ❑ *NILA MASON* (DVD) PIX983D $19.95
- ❑ *JOANA BLISS* (DVD) VD417D $19.95
- ❑ *VANESSA Y.* (DVD) VD411D $19.95
- ❑ *BEST OF VOLUPTUOUS XTRA* (DVD) PIX789D $39.95 ❑ (BLU-RAY) PIX789B $44.95
- ❑ *PREGGOS & MILKERS 3* (DVD) PIX848D $39.95
- ❑ *V-GIRLS NEXT DOOR 2* (DVD) VD350D $39.95 ❑ (BLU-RAY) VD350B $44.95
- ❑ *TITS & TUGS 10* (DVD) PIX868D $39.95
- ❑ *BIG FAT TITS 2* (DVD) VD335D $39.95 ❑ (BLU-RAY) VD335B $44.95
- ❑ *FULL-FIGURED FOXES 4* (DVD) VD334D $39.95 ❑ (BLU-RAY) VD334B $44.95
- ❑ *READY FOR STUFFING 3* (DVD) VD345D $39.95
- ❑ *VOLUPTUOUS BLACK LABEL* (DVD) PIX638D $39.95
- ❑ *TITS ON TOP 2* (DVD) PIX582D $39.95
- ❑ *THE BREAST OF XL GIRLS 3* (DVD) PIX888D $39.95
- ❑ *TERRI JANE* (DVD) VD377D $19.95
- ❑ *XXXL GIRLS* (DVD) PIX792D $39.95 ❑ (BLU-RAY) PIX792B $44.95
- ❑ *LARGE LOVIN' 5* (DVD) PIX729D $39.95 ❑ (BLU-RAY) PIX729B $44.95
- ❑ *HEAVY HANGERS* (DVD) VD291D $39.95 ❑ (BLU-RAY) VD291B $44.95
- ❑ *XL GIRLS ON LOCATION* (DVD) VD280D $29.95 ❑ (BLU-RAY) VD280B $34.95
- ❑ *CHUBBY 'N' FUCKED 2* (DVD) PIX617D $29.95
- ❑ *HEAVY HANGERS 2* (DVD) VD425D $39.95
- ❑ *MY TITS, MY STORY* (DVD) PIX527D $39.95
- ❑ *BIG GIRL STRIP CLUB* (DVD) PIX478D $39.95 ❑ (BLU-RAY) PIX478B $44.95

☐ **I'M BUYING THREE DVDS AND GET THE FOURTH ONE OF EQUAL OR LESSER VALUE FREE**

Movies Shipping & Handling: U.S. Priority: $4 per Movie–minimum 2. Delivery within 2-3 days. Overnight: $52 for up to 10 Movies. Delivery next business day. International First Class: C$24/£21/€23 for 1 to 5 Movies. C$37/£32/€35 for 6 to 7 Movies. Delivery within 10-14 days. International Priority: C$38 for 1 to 2 Movies. C$56 for 3 to 10 Movies. Delivery within 5-7 business days. FedEx International: £47/€51 for 1 to 10 Movies. Delivery in 3-5 business days.

☐ Subscribers get a 15% discount on movie purchases. Cannot be combined with buy three, get one free offer. Customer ID# _____ Only U.S. subscribers get free shipping on video orders. We accept payment in cash (£, €, C$ or US $ banknotes), American Express Travelers checks denominated in US funds or checks from a Canadian bank denominated in US $ (Canada Only.) No Coins. **Sorry, no International personal cheques.** Make check/money order payable to The SCORE Group. Florida residents add 7% sales tax. Credit card transactions are billed in $ at current exchange rate. You must provide credit card and mailing addresses if the two are different. U.S. orders ship via Priority mail or FedEx. Rush delivery available: call for details. Video sales are final. Damaged discs will only be replaced with another of the same title if reported within 30 days of receipt. The SCORE Group cannot be held responsible for Customs seizures. By ordering, you certify that you are at least 18 years old.

Payment: ☐ Cash ☐ Check ☐ Money/Postal Order ☐ MasterCard/Access/Eurocard/Cirrus ☐ VISA/Plus ☐ AmEx ☐ Discover/Novus ☐ Maestro ☐ JCB ☐ Diners Club ☐ Union Pay

Name_____ Age_____ Card #_____ Exp._____

Security code required (last 3 digits above signature)_____ American Express (4 digits above card #)_____

Address_____ City_____ State/Country_____ Zip/Post Code_____

Phone/Email Required_____ Signature Required_____ VO2601

COUPON EXPIRES APRIL 15, 2019

Your fantasy vacation in a tropical paradise with eight sensational, naturally stacked girls!

Starring **CODI VORE, SHA RIZEL, DEMMY BLAZE, KITTY CUTE, HELEN STAR, ERIN STAR, ALEXYA AND DARIA**

Loaded with group action. The girls go tit-to-tit in their wettest, wildest and oiliest scenes ever! Underwater action, group showers, a big-boob car wash and more. Sisters Helen and Erin Star share a sex machine!

ORDER YOUR COPY ON PAGE 99